

# John Hunter Health & Innovation Precinct

**Mr Michael DiRienzo**  
Chief Executive HNE LHD

**Dr Ramsey Awad**  
Executive Director Infrastructure & Planning HNE LHD

August 2019

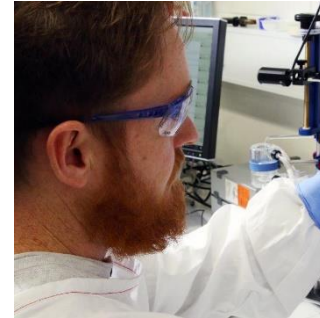
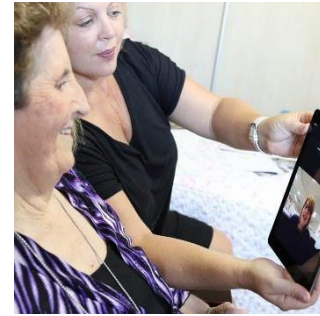

**Health**  
Hunter New England  
Local Health District



JHH Staff  
Presentation

# Agenda



- Welcome & Background
- The Master Plan
- The Program & How You Can Get Involved
- Questions



# The Master Plan

---

- A Master Plan informs the best areas for redevelopment and how the outside shell of the building could be best positioned on site.
- The campus is set on a ridge, so is challenging to develop on and we needed to understand which areas of the site would be possible to expand onto, and how any future development would link with existing and planned roads, entries and exits.



# The Master Plan

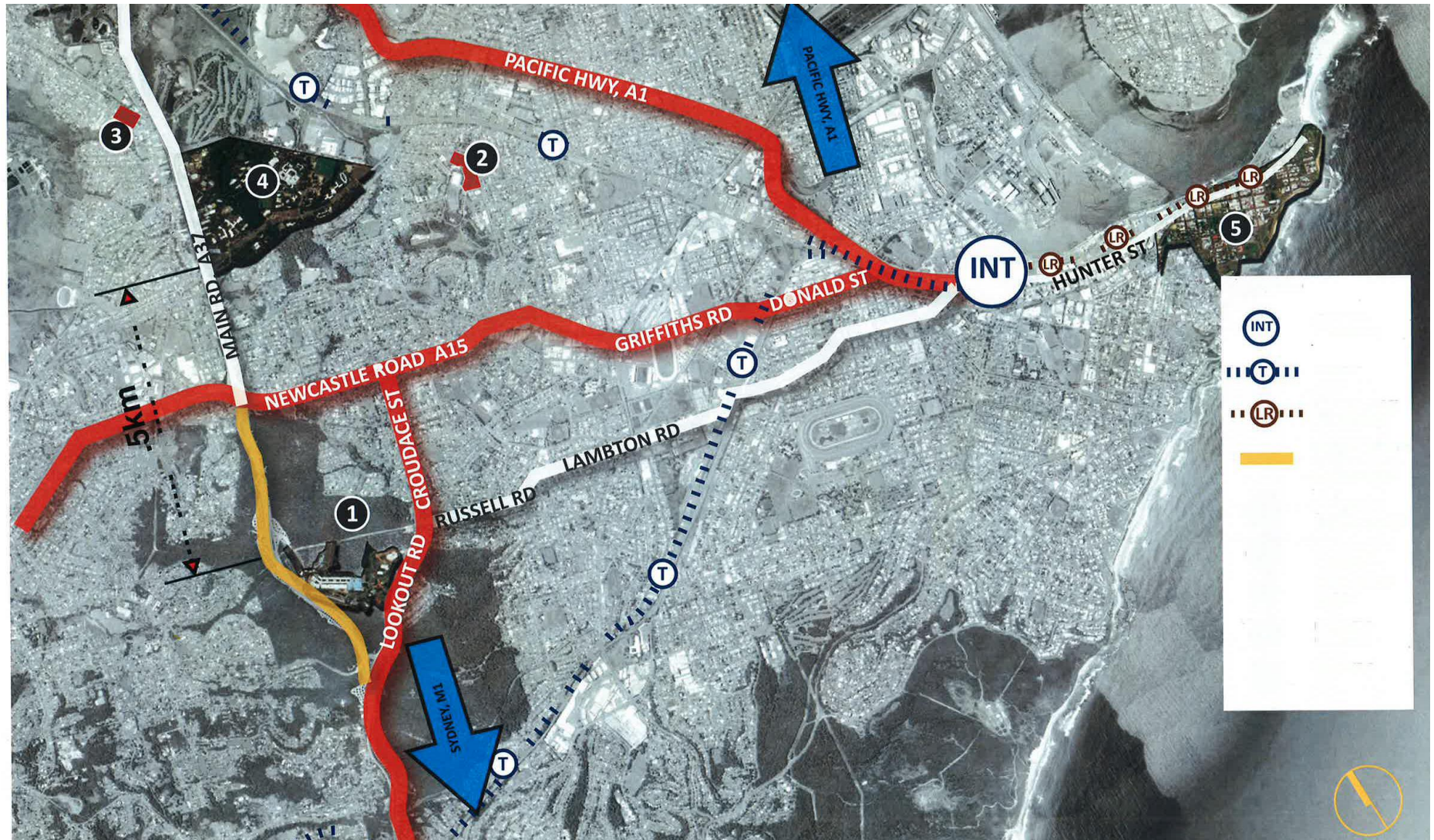

# The Master Plan

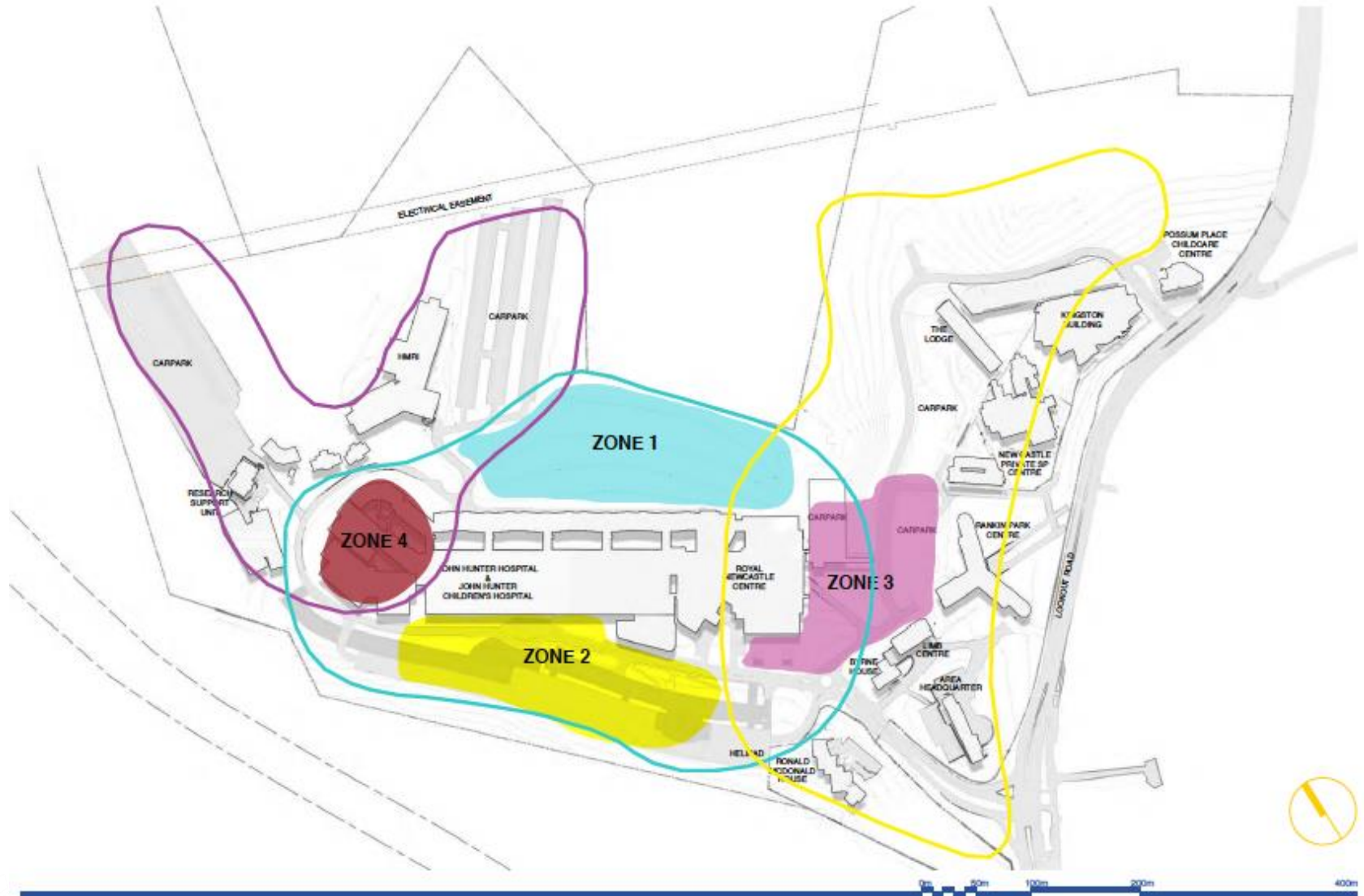

# The Master Plan

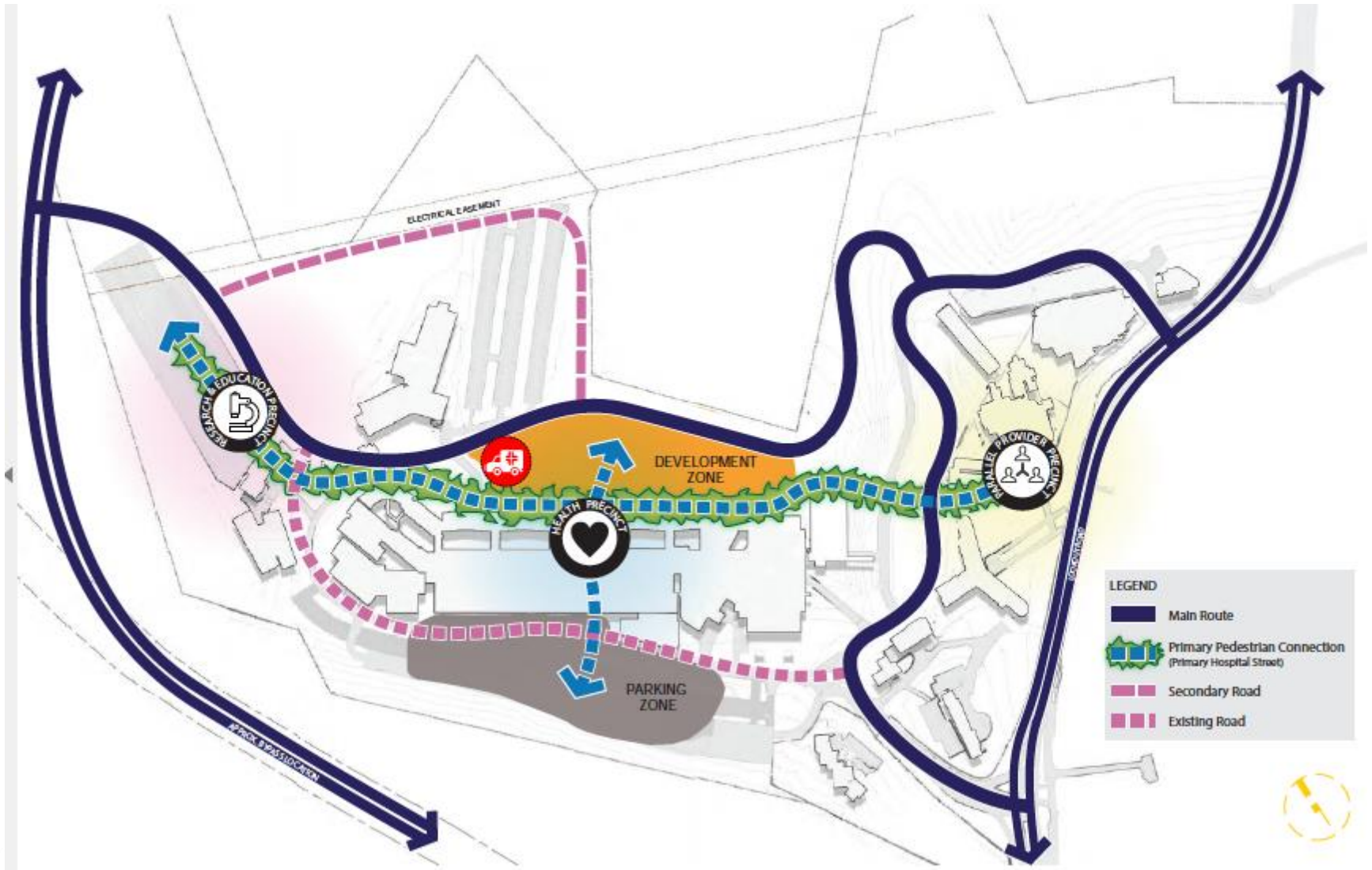

# The Master Plan



# The Master Plan

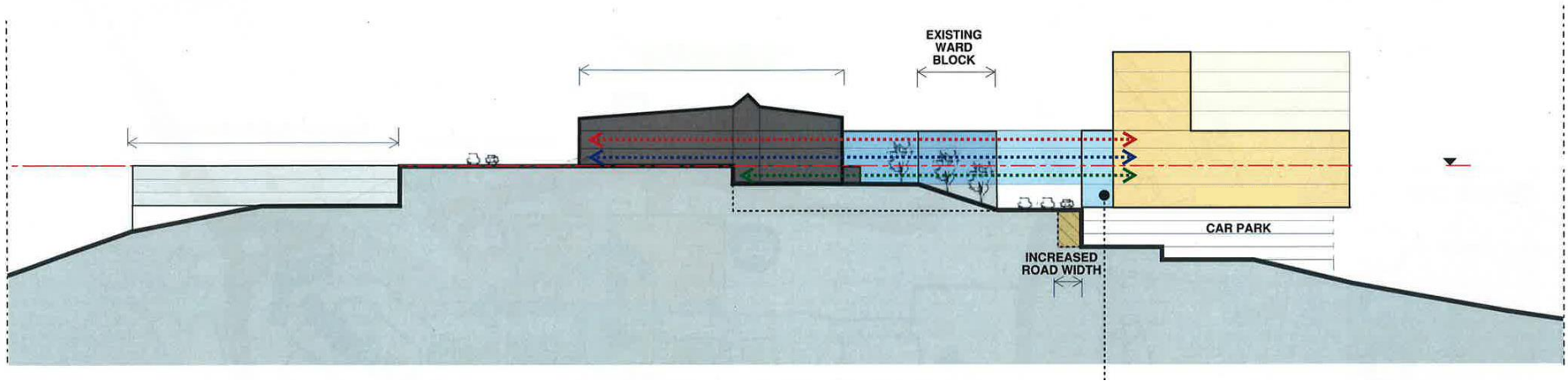



# The Master Plan

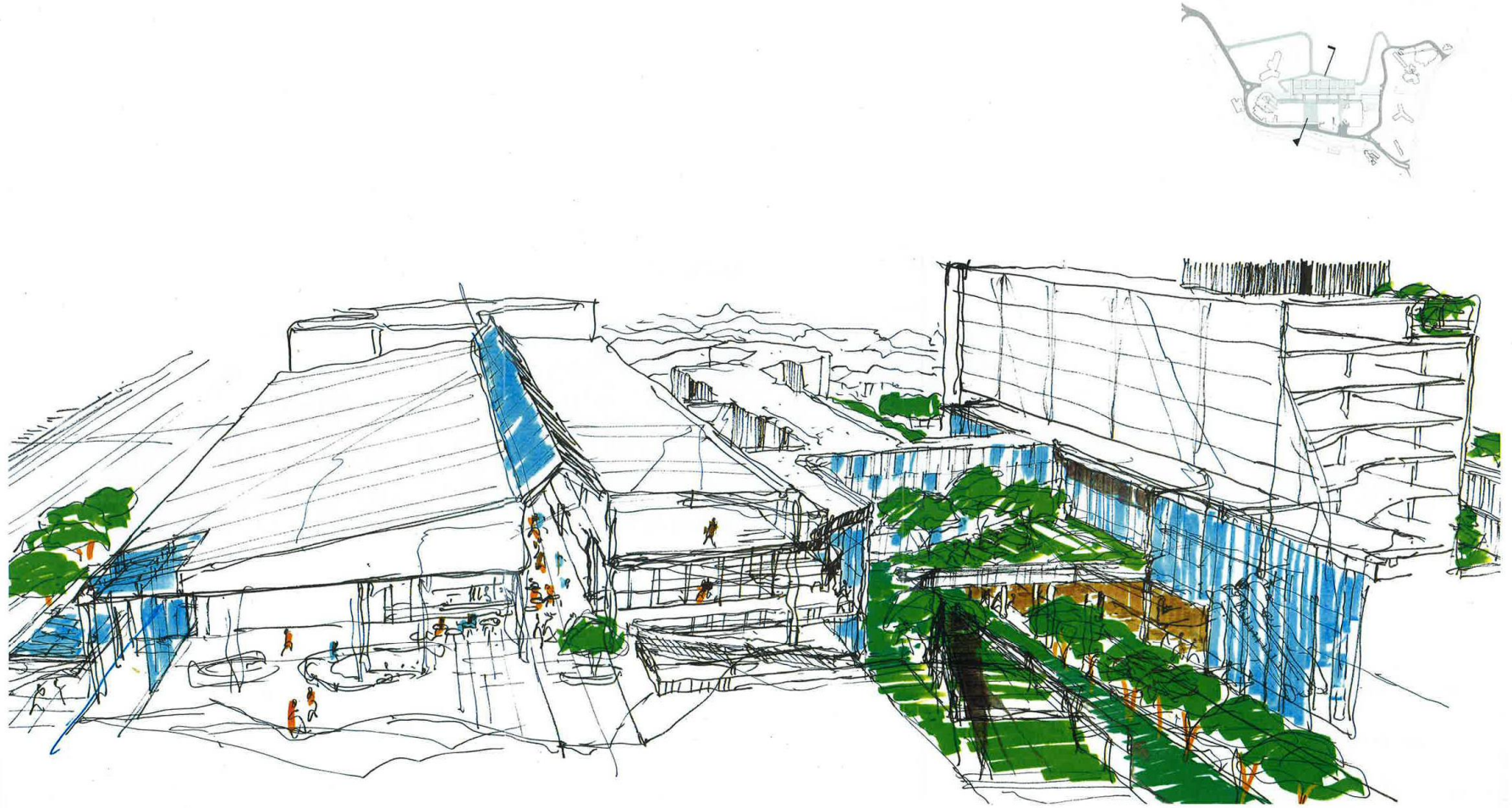

# The Master Plan

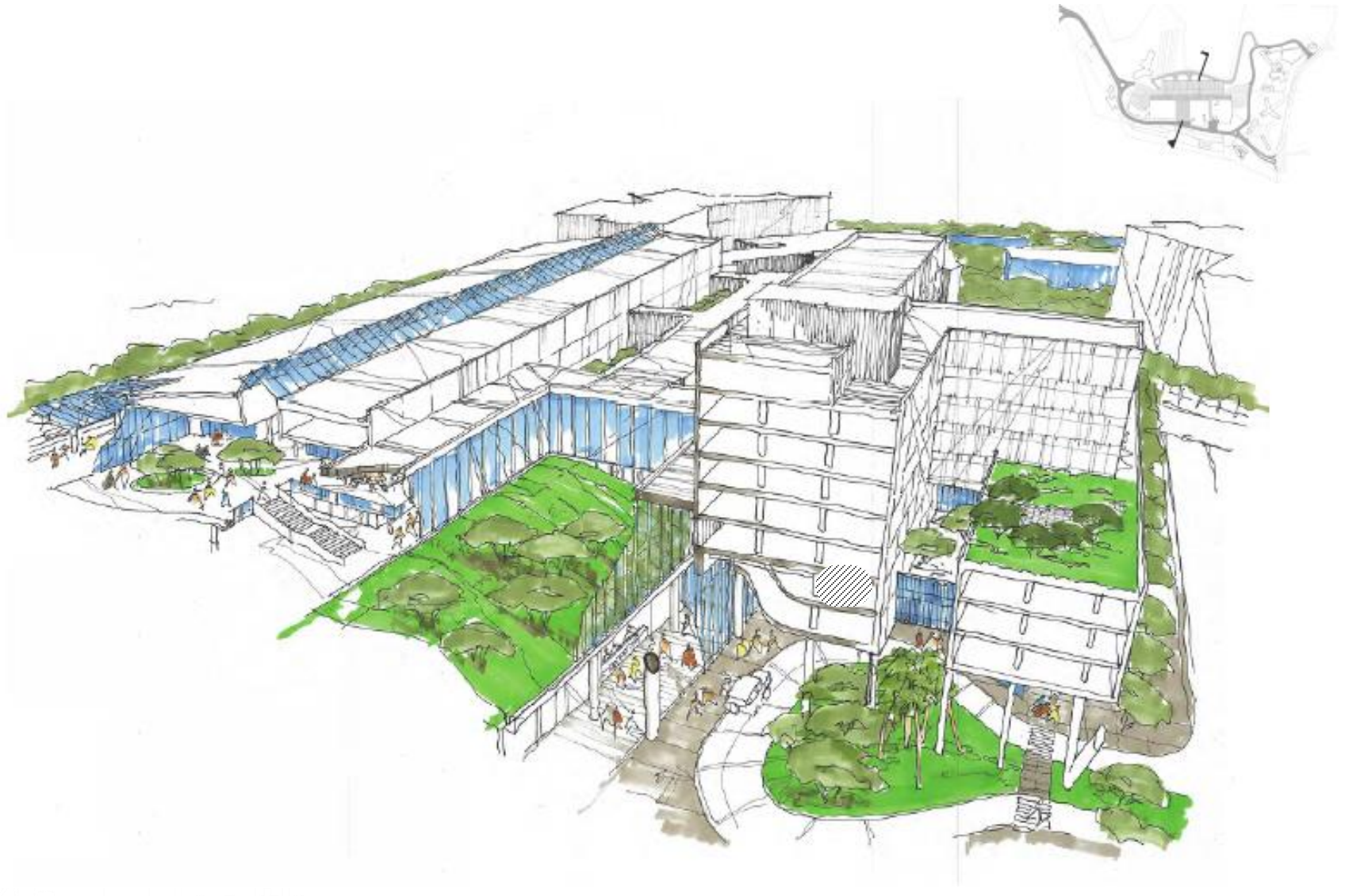

# The Program & How You Can Get Involved

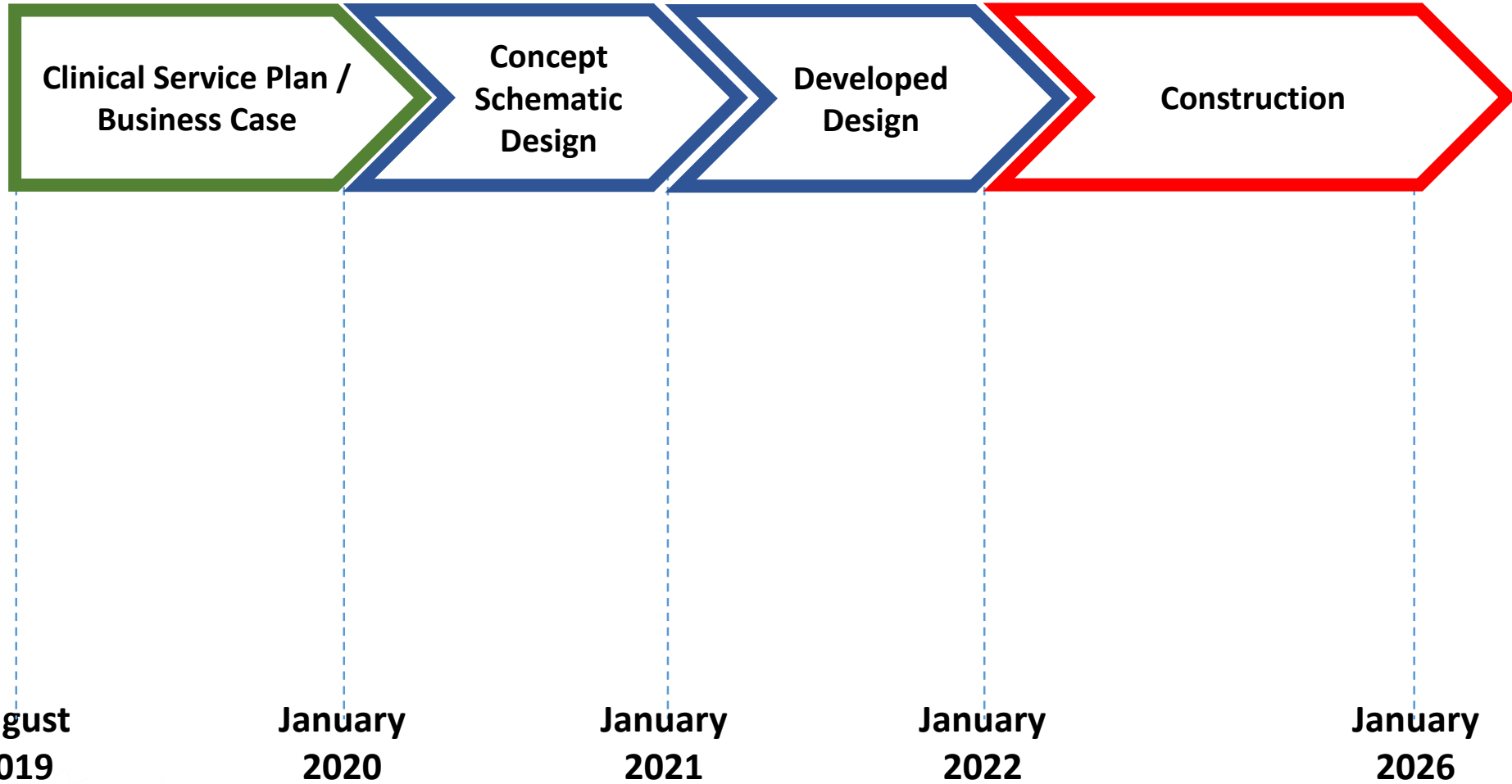

# Questions

---



# John Hunter Health & Innovation Precinct

**Mr Michael DiRienzo**  
Chief Executive HNE LHD

**Dr Ramsey Awad**  
Executive Director Infrastructure & Planning HNE LHD

August 2019

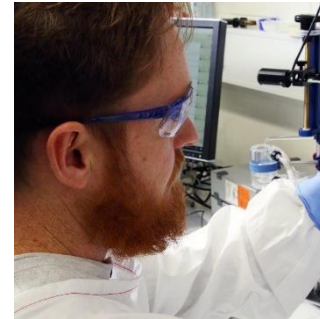
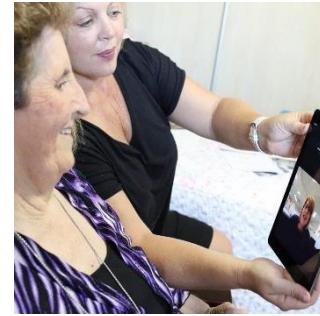

**Health**  
Hunter New England  
Local Health District



Thank You